

TOWN OF BANFF

BYLAW 388-2

Fees and Charges Bylaw 2020

A Bylaw to Establish the 2020 Fees Charged by the Town of Banff

The Council of the Town of Banff, in the Province of Alberta, duly assembled, ENACTS AS FOLLOWS:

1.0 CITATION

- 1.1 This bylaw may be cited as the Fees and Charges Bylaw.

2.0 PROVISIONS

- 2.1 The fees, rates and charges contained in the attached Schedules “A” to “U” inclusive are hereby established and are subject to the applicable taxes where appropriate.
- 2.2 Where this bylaw establishes a fee that also exists in another bylaw or policy that predates the effective date of this bylaw, the fee in this bylaw shall be the applicable fee and the other bylaw or policy is hereby effectively amended.
- 2.3 The Town Manager is authorized to consolidate the following bylaws and policies to reflect the fees, rates and charges established and amended by this bylaw:
- i. Animal Service Bylaw 46-4
 - ii. Banff Bench Program Policy C5002
 - iii. Banff Building Permit Bylaw 69-1
 - iv. Business License Bylaw 22-9
 - v. Banff Cemeteries Bylaw 39-1
 - vi. Fire Department Bylaw 66-2
 - vii. Off-Site Levies Bylaw 59-4
 - viii. Sewer System Bylaw 17-3
 - ix. Street and Public Place Use Bylaw 124
 - x. Taxi Bylaw 25-3
 - xi. Non-residential Waste Bylaw 377
 - xii. Residential Waste Bylaw 376
 - xiii. Water Bylaw 157-1

3.0 SEVERABILITY

- 3.1 If any clause in this bylaw, including any part of any schedule, is found to be invalid, it shall be severed from the remainder of the bylaw and shall not invalidate the whole bylaw.

4.0 SCHEDULES

- 4.1 Schedules “A”, “B”, “C”, “D”, “E”, “F”, “G”, “H”, “I”, “J”, “K”, “L”, “M”, “N”, “O”, “P”, “Q”, “R”, “S”, “T” and “U” form part of this bylaw.

5.0 REPEAL

- 5.1 Bylaw 388-1, 2019 Fees and Charges Bylaw, is hereby repealed.
- 5.2 Bylaw 410, Fees and Charges Bylaw Amendment No. 1 (Sulphur Mountain), is hereby repealed.
- 5.3 Bylaw 422, Fees and Charges Bylaw Amendment No. 2 (Waste Fees), is hereby repealed.

6.0 ENACTMENT

- 6.1 This bylaw comes into force when it receives third reading and is signed by the Mayor and the Town Manager or designates.
- 6.2 This bylaw comes into effect January 1, 2019.

READ A FIRST TIME this 9th day of December, 2019.

READ A SECOND TIME this 9th day of December, 2019.

READ A THIRD TIME this 9th day of December, 2019.

SIGNED AND PASSED this 10th day of December, 2019.

Karen Sorensen
Mayor

Randall McKay
Interim Town Manager

TABLE OF SCHEDULES
FEES AND CHARGES BYLAW 388
2020 TOWN OF BANFF FEES AND CHARGES

Schedule A	Administrative
Schedule B	Advertising and Display
Schedule C	Animal Services
Schedule D	Banff Bench & Commemorative Tree Program
Schedule E	Building Permits
Schedule F	Business Licences
Schedule G	Cemetery
Schedule H	Fire Department
Schedule I	Freedom of Information and Protection of Privacy
Schedule J	Off-Site Levies
Schedule K	Parking
Schedule L	Recreation
Schedule M	Sewer
Schedule N	Special Events
Schedule O	Street and Public Place Use
Schedule P	Taxi
Schedule Q	Waste
Schedule R	Water
Schedule S	Youth Programs
Schedule T	Fleet Services Charge Out Rates
Schedule U	Cash-in-lieu of Required Housing

SCHEDULE "A"
TO TOWN OF BANFF FEES AND CHARGES BYLAW
ADMINISTRATIVE FEES

	Unit Base	2019 Fee	2020 Fee	Increase	Comment
Photocopies	per page - black and	\$0.35	\$0.35	0%	
	per page - colour	\$0.75	\$0.75	0%	
Not Sufficient Funds (NSF)	per cheque	\$50.00	\$50.00	0%	
Tax Certificate	per certificate	\$42.00	\$43.00	2%	
Penalty on General Accounts Receivable	per month	1.50%	1.50%	0%	
Staff Housing Laundry - washer and dryer	per machine	\$2.00	\$2.00	0%	
Town of Banff Pins	per pin	\$2.00	\$2.00	0%	
Organics Containers	per container	cost	cost	0%	
Recycle Containers	per container	cost	cost	0%	
RCMP Criminal Record Checks	per check	\$40.00	\$40.00	0%	
PRINTED MATERIAL					
Preformatted Maps					
Civic Addressing Map	36x48 colour	\$31.00	\$31.00	0%	
Land Use Map	36x48 colour	\$31.00	\$31.00	0%	
Utilities Map	11x17 colour	\$10.75	\$10.75	0%	
Aerial photos and base maps	11x17 colour	\$10.75	\$10.75	0%	
Other materials produced from GIS or AutoCAD files					
36x48	colour	\$31.00	\$31.00	0%	
24x36	colour	\$20.00	\$20.00	0%	
11x17	colour	\$8.00	\$8.00	0%	
Formats smaller than 11x17	colour	\$5.00	\$5.00	0%	
Administration Charge	per hour	\$80.00	\$80.00	0%	
Custom mapping					
Administration Charge	per hour, plus	\$80.00	\$80.00	0%	
Production costs	cost of data, supplies	Cost Plus 25%	Cost Plus 25%	0%	
GIS and AutoCAD ELECTRONIC DATA					
Utilities - Individual (water, storm or sanitary)	per utility dataset	\$130.00	\$130.00	0%	
Utilities - Bundled (water, storm and sanitary)	per bundle	\$280.00	\$280.00	0%	
Other Existing Datasets	per dataset	\$80.00	\$80.00	0%	

SCHEDULE "B"
TO TOWN OF BANFF FEES AND CHARGES BYLAW
ADVERTISING AND DISPLAY

	Unit Base	2019 Fee	2020 Fee	Increase	Comment
Street Pole Banner Installation Policy C101					
Application	base fee	\$255.00	\$255.00	0%	
Installation	per banner	\$70.00	\$70.00	0%	
Commercial Film Permit					
Fee per day of filming	base fee	\$263.00	\$263.00	0%	
Essential Locals Guide to Banff					
For Profit	full page	\$665.00	\$665.00	0%	
Not for Profit	full page	\$480.00	\$480.00	0%	
For Profit	half page	\$370.00	\$370.00	0%	
Not for Profit	half page	\$265.00	\$265.00	0%	
For Profit	quarter page	\$220.00	\$220.00	0%	
Not for Profit	quarter page	\$115.00	\$115.00	0%	

SCHEDULE "D"
TO TOWN OF BANFF FEES AND CHARGES BYLAW
BANFF BENCH PROGRAM (POLICY C5002)

	2019 Fee		2020 Fee		Increase		Comment
	Cascade	Rundle Bench	Cascade	Rundle Bench	Cascade	Rundle	
New Dedication - Approved Site	\$4,000.00	\$2,700.00	\$4,000.00	\$2,700.00	0%	0%	
New Dedication - Phase 1 Bench	\$3,400.00	\$2,100.00	\$3,400.00	\$2,100.00	0%	0%	
Dedication Renewal	\$3,000.00	\$1,700.00	\$3,000.00	\$1,700.00	0%	0%	
Second Dedication Plaque	\$250.00	\$250.00	\$250.00	\$250.00	0%	0%	

TO TOWN OF BANFF FEES AND CHARGES BYLAW
COMMEMORATIVE TREE PROGRAM (POLICY C5005)

	2019 Fee	2020 Fee	Increase	Comment
<i>10 Year Program</i>				
Tree Only	N/A	\$1,850.00	NEW	
Tree and Dedication Plaque	N/A	\$2,200.00	NEW	
<i>20 Year Program</i>				
Tree Only	N/A	\$2,350.00	NEW	
Tree and Dedication Plaque	N/A	\$2,700.00	NEW	
<i>30 Year Program</i>				
Tree Only	N/A	\$2,850.00	NEW	
Tree and Dedication Plaque	N/A	\$3,200.00	NEW	

SCHEDULE "C"
TO TOWN OF BANFF FEES AND CHARGES
ANIMAL SERVICES (BYLAW # 46-4)

	Unit Base	2019 Fee	2020 Fee	Increase	Comment
Any spayed female or neutered male dog over 6 months of age	per dog	\$45.00	\$45.00	0%	
Any dog under six months of age	per dog	\$45.00	\$45.00	0%	
Any unaltered dog over the age of 6 months of age	per dog	\$125.00	\$125.00	0%	
Any spayed female cat or neutered male cat over 6 months of age	per cat	\$20.00	\$20.00	0%	
Any cat under six months of age	per cat	\$20.00	\$20.00	0%	
Any unaltered cat over the age of six months	per cat	\$125.00	\$125.00	0%	
Vicious Animal	per animal	\$300.00	\$300.00	0%	
Replacement licence tag	per tag	\$10.00	\$10.00	0%	
Housing, food and care for each 24 hour period or part thereof		\$35.00	\$35.00	0%	

SCHEDULE "E"
TO TOWN OF BANFF FEES AND CHARGES BYLAW
BUILDING PERMITS (BYLAW 69-1)

	Unit Base	2019 Fee	2020 Fee	Increase	Comment
Alberta Safety Codes Council	per permit fee value	\$4.50 or 4% to max \$561	\$4.50 or 4% to max \$561	No Change	
Commercial/Institutional	per \$1000 estimated	\$11.32 (minimum fee \$200)	\$11.49 (minimum fee \$200)	1.5%	
Residential Additions/Alterations	per \$1000 estimated	\$10.45 (minimum fee \$150)	\$10.60 (minimum fee \$200)	1.5%	
Residential Development (New Construction)	per \$1000 estimated	\$11.32 (minimum fee \$200)	\$11.49 (minimum fee \$200)	1.5%	
Accessory Buildings	per \$1000 estimated	\$10.45 (minimum fee \$150)	\$10.60 (minimum fee \$200)	1.5%	
Decks	per \$1000 estimated	\$10.45 (minimum fee \$150)	\$10.60 (minimum fee \$200)	1.5%	
Fireplaces and chimney permit	per unit	\$103.00	\$105.00	\$2	
Demolition	per sq. m.	\$2.30 (minimum \$150 - max \$2,500)	2.34 (minimum \$150 - max \$2,500)	1.5%	
Permit issued after construction started without a permit		double fee rate	double fee rate	No Change	
Plan Re-examination	per unit	\$250.00	\$250.00	No Change	
Re-inspections	per unit	\$250.00	\$250.00	No Change	
Safety Inspections	per unit	\$3200.00	\$3200.00	No Change	
Weekend/Stautory Holiday Inspection	per hour	\$160/hr (minumum \$600)	\$160/hr (minumum \$600)	No Change	
Partial Permit - dwelling units	per unit	\$150 (min \$75/max \$3,500)	\$150 (min \$75/max \$3,500)	No Change	
Foundation Permit		\$750.00	\$750.00	No Change	
Permit extension - no revisions	of current building permit	10% (min \$125.00)	10% (min \$125.00)	No Change	
Permit extension - with revisions	of current building permit	> of 10% (min \$150.00) or \$85 per hour staff	> of 10% (min \$150.00) or \$85 per hour staff	No Change	
Re-instatement		One half of current building permit fee	One half of current building permit fee	No Change	
Refunds	of current building permit	25% withheld (min \$75)	25% withheld (min \$75)	No Change	

SCHEDULE "G"				
TOWN OF BANFF FEES AND CHARGES BYLAW				
		2020 Fee		
		Rate	Perpetual Care Fee	Combined Total
Grave Fee				
Adult and Child Grave	per grave	\$ 532	\$ 1,940	\$ 2,472
Infant Grave (under 12 months-old)	per grave	\$ 266	\$ 1,940	\$ 2,206
Interment Fees				
Full Burial	per burial	\$ 682		\$ 682
Cremation Burial	per burial	\$ 316		\$ 316
Child Burial (1 to 10 years-old)	per burial	\$ 532		\$ 532
Infant/Still Born Burial	per burial	\$ 293		\$ 293
Monument Application Fee	per event	\$ 78		\$ 78
Disinterment	-	Cost Plus 25%		Cost Plus 25%
Additional Fees for Weekend, Statutory Holiday or After-Hours Burial				
Reservation Fee	per certificate	\$ 125		\$ 125
Burial, After Hours/Weekend/Holiday	per event	\$ 316		\$ 316
Cremation/After Hours/Weekend/Holiday	per event	\$ 209		\$ 209

Amended 2020.02.24 Bylaw 430

SCHEDULE "F"
TO TOWN OF BANFF FEES AND CHARGES BYLAW
BUSINESS LICENCES (BYLAW 22-9)

		2019 Fee	2020 Fee	Increase	Comment	
Resident Business License Fee (base amount) - Section 15(a)		per license + schedule B	\$176.00	\$180.00	2%	
Non-Resident Business License Fee (base amount) - Section 15(a)		per license + schedule B	\$176.00	\$180.00	2%	
Non-Resident Service Sector 30 Day Temporary License - Section 16		per license	\$322.00	\$328.00	2%	
Non-Resident Class 400,401,500 One-Day - Section 17		per license	\$219.00	\$223.00	2%	
Resident Business with Gross Revenue Deduction - Section 19		per license	\$176.00	\$180.00	2%	
Multiple Business on One Premise - Section 20		per license + schedule B	\$176.00	\$180.00	2%	
Temporary Retail Sales - licensed elsewhere - Section 21(a)		per license/per day	\$176.00	\$180.00	2%	
Temporary Retail Sales - not licensed elsewhere - Section 21(b)		per license/per day	\$755.00	\$770.00	2%	
Business Sector	Class			Increase	Comment	
Sector I - Lodging						
Lodging - Hotels, B&B Inns, and B&B Homes with greater than four (4) rooms	100	Fee determined annually in accordance with Section 22 of the Bylaw	Fee determined annually in accordance with Section 22 of the Bylaw			
Lodging - B&B Homes with four (4) rooms or less	101	\$45.62	\$46.53	2%	per pillow	
Sector II - Restaurant/Bar						
Restaurant/Bar	200	\$38.62	\$39.39	2%	per seat	
Sector III - Retail						
Retail Sales	300	\$2.08	\$2.12	2%	per square	
Cannabis Retail	300	\$2.08	\$2.12	2%	per square	
Sector IV -Transportation, Attractions and						
Photographers/Videos	400	\$527.24	\$537.78	2%		
Activities/Guiding/ Reservations/DMC/ Event Planners	Owner/Operator or one employee	401A	\$527.24	\$537.78	2%	
	Two to five employees	401B	\$644.41	\$657.30	2%	
	Six to nineteen employees	401C	\$761.59	\$776.82	2%	
	Twenty or over employees	401D	\$878.75	\$896.33	2%	
Heli Skiing/Heli Hiking	402	\$3,983.65	\$4,063.32	2%		
Horse Livery	403	\$7,732.95	\$7,887.61	2%		
Movie Theatres	404	\$1,288.83	\$1,314.61	2%	per screen	
Motor Vehicles	1 – 2 Vehicles	405A	\$1,171.66	\$1,195.10	2%	
	3 - 6 Vehicles	405B	\$1,757.49	\$1,792.64	2%	
	7 – 19 Vehicles	405C	\$3,514.98	\$3,585.28	2%	
	20 – 25 Vehicles	405D	\$5,858.29	\$5,975.46	2%	
	26 – 30 Vehicles	405E	\$10,544.94	\$10,755.84	2%	
	31 – 35 Vehicles	405F	\$12,888.27	\$13,146.04	2%	
	36 – 40 Vehicles	405G	\$16,403.23	\$16,737.86	2%	
	41 – 45 Vehicles	405H	\$18,746.56	\$19,121.49	2%	
46 – 50 Vehicles	405I	\$21,089.86	\$21,511.66	2%		
Over 50 Vehicles	405J	\$23,433.18	\$23,901.84	2%		
Rental Cars	406	\$2,343.33	\$2,390.20	2%		
Sector V - Service						
Agency or Sales Business, Business Support, Contractors, Automotive Repair, Service or other	Owner/Operator or one employee	500A	\$527.24	\$537.78	2%	
	Two to five employees	500B	\$644.41	\$657.30	2%	
	Six to nineteen employees	500C	\$761.59	\$776.82	2%	
	Twenty or over employees	500D	\$878.75	\$896.33	2%	
Bank/Financial Institution	504	\$6,092.63	\$6,214.48	2%		
Banking Machines (Full Service ATM)	505	\$1,769.20	\$1,804.58	2%	per ATM	
Newspapers	506	\$3,280.65	\$3,346.26	2%		
**Miniumum Business Licence Fee		\$527.24	\$537.78	2%		

SCHEDULE "H"
TO TOWN OF BANFF FEES AND CHARGES BYLAW
FIRE DEPARTMENT BYLAW 66-2

	Unit Base	2019 Fee	2020 Fee	Increase	Comment
Unit Response					
Command Vehicle	per hour	\$175.00	\$175.00	0%	
Rescue Truck (includes up to six Members)	per hour	\$600.00	\$600.00	0%	
Pump Truck (includes up to six Members)	per hour	\$750.00	\$750.00	0%	
Aerial Truck (includes up to six Members)	per hour	\$1000.00	\$1200.00	20%	
Manpower					
One person hour	per person	\$50.00	\$65.00	30%	
Supplies					
		Cost Plus 25%			
Inspections					
1st and 2nd annual fire inspection	per inspection	No charge			
3rd annual fire inspection	per inspection	\$115.00	\$115.00	0%	
4th annual fire inpection	per inspection	\$500.00	\$500.00	0%	
5th and subsequent annual inspections	per inspection	\$1000.00	\$1000.00	0%	
Special Event Permits	per certificate	\$40.00	\$50.00	25%	
Occupant Load Certificate	per certificate	\$40.00	\$40.00	0%	

SCHEDULE "I"

TO TOWN OF BANFF FEES AND CHARGES BYLAW

FREEDOM OF INFORMATION AND PROTECTION OF PRIVACY FEES

The fees set out in this schedule are the maximum amounts that can be charged to applicants per the Act

	Unit Base	2019 Fee	2020 Fee	Increase	Comment
FOIP Request		\$25.00	\$25.00	0%	FOIP fees are set per the Act
For searching for, locating, retrieving, and copying a record	per ¼ Hour	\$6.75	\$6.75	0%	
For producing a record from an electronic record:					
(a) Computer processing and related charges		Actual Cost to Public Body	Actual Cost to Public Body		
(b) Computer programming		Actual Cost to Public Body up to \$20.00/¼ Hour	Actual Cost to Public Body up to \$20.00/¼ Hour		
For producing a paper copy of a record:					
(a) photocopies and computer printouts:					
(i) black and white up to 8 ½" x 14"	per page	\$0.25	\$0.25	0%	
(ii) other formats	per page	\$0.50	\$0.50	0%	
(b) from microfiche or microfilm	per page	\$0.50	\$0.50	0%	
(c) plans and blueprints		Actual Cost to Public Body	Actual Cost to Public Body		
For producing a copy of a record by duplication of the following					
(a) microfiche and microfilm		Actual Cost to Public Body	Actual Cost to Public Body		
(b) computer disks	per disk	\$5.00	\$5.00	0%	
(c) computer tapes		Actual Cost to Public Body	Actual Cost to Public Body		
(d) slides	per slide	\$2.00	\$2.00	0%	
(e) audio and video tapes		Actual Cost to Public Body	Actual Cost to Public Body		
For producing a photographic copy (colour or black and white) printed on photographic paper from a negative, slide or digital image:					
(a) 4" x 6"		\$3.00	\$3.00	0%	
(b) 5" x 7"		\$6.00	\$6.00	0%	
(c) 8" x 10"		\$10.00	\$10.00	0%	
(d) 11" x 14"		\$20.00	\$20.00	0%	
(e) 16" x 20"		\$30.00	\$30.00	0%	
For producing a copy of a record by any process or in any medium or format not listed in sections 3 to 5 above		Actual Cost to Public Body	Actual Cost to Public Body		
For preparing and handling a record for disclosure	per ¼ Hour	\$6.75	\$6.75	0%	
For supervising the examination of a record	per ¼ Hour	\$6.75	\$6.75	0%	
For shipping a record or a copy of a record		Actual Cost to Public Body	Actual Cost to Public Body		

SCHEDULE "J"
TO TOWN OF BANFF FEES AND CHARGES BYLAW
OFF-SITE LEVIES (BYLAW 59-4)

	Unit Base	2019 Fee	2020 Fee	Increase	Comment
When a building permit is issued for the property					Consistent with existing Calgary Consumer Price Index Increase of 1.9%
For gross residential or non-residential floor area to be	per sq. m.	\$22.08	\$22.50	1.9%	
When a subdivision is approved for the property					
For residential or non-residential floor are based upon	per sq. m.	\$22.08	\$22.50	1.9%	

SCHEDULE "K"
TO TOWN OF BANFF FEES AND CHARGES BYLAW
PARKING

	Unit Base	2019 Fee	2020 Fee	Increase	Comment
Lower Level of Bear Street Parking Structure, 220 Bear Street					
Commercial	per stall per month	\$93.00	\$95.00	2%	
Private	per stall per month	\$93.00	\$95.00	2%	
CD District Resident	per stall per month	\$52.00	\$53.00	2%	
Town of Banff Industrial Compound Lots - Monthly Rental					
Car/Trucks Storage	per stall per month	\$90.00	\$92.00	2%	
RV's/Trailers Storage	per stall per month, plus	\$90.00	\$92.00	2%	
	per ft for vehicles over 18	\$1.17	\$1.20	2%	

SCHEDULE "L"
TO TOWN OF BANFF FEES AND CHARGES BYLAW
RECREATION

	Unit	2019 Fees		2020 Fees		Percent Change		Comment
		Resident	Non Resident	Resident	Non Resident	Resident	Non Resident	
FENLANDS ARENA								
Adult Prime ¹	per hour	\$220	\$255	\$220	\$255	0.0%	0.0%	
Adult Non-Prime	per hour	\$145	\$245	\$145	\$245	0.0%	0.0%	
Youth Prime ¹	per hour	\$110	\$220	\$110	\$220	0.0%	0.0%	
Youth Non-Prime	per hour	\$100	\$200	\$100	\$200	0.0%	0.0%	
Alliance Tournaments	per hour	\$122		\$123		1.1%		Bow Valley Minor Hockey tournaments (i.e. BMH, CMH)
Banff Hockey Academy	per hour	\$133		\$134		1.1%		
Banff Hockey Academy Tournament	per hour	\$141		\$143		1.1%		
Additional Dressing Room	12 hours	\$82	\$82	\$83	\$83	0.0%	0.0%	
Summer Ice (July - Aug)	per hour	\$204	\$204	\$207	\$207	0.0%	0.0%	
User Group Damage Deposit	per event	\$200	\$200	\$200	\$200	0.0%	0.0%	
Arena or Curling Dry Floor	per hour	\$123	\$172	\$124	\$174	1.1%	1.1%	
Arena or Curling Dry Floor Day Rate	12 hours	\$810	\$1,530	\$810	\$1,530	0.0%	0.0%	
Arena or Curling Dry Floor - Resident Non-profit Sport Groups	per hour	\$35	N/A	\$35	N/A	0.0%	n/a	
1 - Prime Time - between 3:30pm to midnight Monday to Friday and all Saturday & Sunday								
FENLANDS MEETING & PUBLIC SPACES								
Concourse	per hour	\$153	\$230	\$155	\$230	1.1%	0.0%	Adjusted day rate to 12 hours.
Concourse Day Rate	12 hours	\$971	\$2,050	\$982	\$2,050	1.1%	0.0%	
Meeting Room 1 or 2	per hour	\$28	\$46	\$28	\$47	1.1%	1.1%	
Meeting Room 1 or 2 Day Rate	12 hours	\$138	\$230	\$140	\$233	1.1%	1.1%	
Lounge	per hour	\$74	\$123	\$74	\$124	1.1%	1.1%	
Lounge Day Rate	12 hours	\$307	\$511	\$310	\$517	1.1%	1.1%	
Meadow (including inclement weather option)	per hour	\$179	\$307	\$181	\$310	1.1%	1.1%	
Special Event Damage Deposit	per event	\$511	\$511	\$517	\$517	1.1%	1.1%	
RECREATION GROUNDS								
Little Bow Picnic Shelter	per hour	\$26	\$36	\$26	\$36	1.1%	1.1%	
Norquay Picnic Shelter	per hour	\$26	\$36	\$26	\$36	1.1%	1.1%	
Protection Mountain Picnic Shelter	per hour	\$33	\$41	\$33	\$41	1.1%	1.1%	
Shelter Rental Damage Deposit	flat	\$200	\$200	\$200	\$200	0.0%	0.0%	
Tennis/Basketball Court	per hour	\$33	\$41	\$33	\$41	1.1%	1.1%	
Sports Field	per hour	\$31	\$51	\$31	\$51	1.1%	-0.2%	
Summer CRPS Field Use	per hour	\$31	\$51	\$31	\$51	0.0%	0.0%	
Ball Diamonds – Adult Game	per hour	\$40	\$46	\$40	\$46	0.0%	0.0%	
Ball Diamonds – Adult League	per season per team	\$595	\$685	\$595	\$685	0.0%	0.0%	

	Unit	2019 Fees		2020 Fees		Percent Change		Comment
		Resident	Non Resident	Resident	Non Resident	Resident	Non Resident	
Ball Diamonds –Youth League	per season	\$60	\$69	\$61	\$70	0.0%	0.0%	
Gymnasium Rental (BES) - non-profit	per hour	\$25	\$30	\$44	\$60	76.0%	100.0%	Gymnasium rates adjusted to align to CRPS rates. Rates for OSC classrooms and portion kitchen for Town use
Gymnasium Rental (BES) - commercial	per hour	\$60	\$90	\$60	\$85	0.0%	-5.6%	
Classroom Rental (BES) - non-profit	per hour	N/A	N/A	\$25	\$40	N/A	N/A	
Classroom Rental (BES) - commercial	per hour	N/A	N/A	\$40	\$65	N/A	N/A	
BES Janitorial	per hour	N/A	N/A	\$34	\$34	N/A	N/A	
Annual Non-Profit Equipment Storage	per annum	\$100		\$100		0.0%	n/a	
Annual Non-Profit Equipment Storage	per annum	\$200		\$200		0.0%	n/a	
101 BEAR STREET								
Pioneer Room (including kitchen)	per hour	\$58.00	\$105.00	\$58.00	\$105.00	0.0%	0.0%	
Pioneer Room (including kitchen)	12 hours	\$250.00	\$450.00	\$250.00	\$450.00	0.0%	0.0%	
Damage Deposit	per event	\$500.00	\$500.00	\$500.00	\$500.00	0.0%	0.0%	
OTHER FACILITIES & GROUNDS								
Tunnel Mountain Reservoir	per hour	\$135.00	\$225.00	\$135.00	\$225.00	0.0%	0.0%	
Central Park Gazebos	per hour	\$130.00	\$210.00	\$130.00	\$210.00	0.0%	0.0%	
EQUIPMENT RENTALS								
Barricade	each	\$3	\$10	\$3	\$10	1.1%	1.1%	
Bleacher Seating	each	\$38	\$77	\$38	\$78	1.1%	1.1%	
Garbage Cans	each	\$0	\$10	\$0	\$10	1.1%	1.1%	
No Parking Sandwich Boards	each	\$2	\$5	\$2	\$5	1.1%	1.1%	
Pylons	each	\$2	\$3	\$2	\$3	1.1%	1.1%	
Recycling Bins	each	\$0	\$10	\$0	\$10	1.1%	1.1%	
Safety Vests	each	\$1	\$5	\$1	\$5	1.1%	1.1%	
Tables	each	\$8	\$12	\$8	\$12	1.1%	1.1%	
Metal Barricades	each	\$8	\$15	\$8	\$16	1.1%	1.1%	
Detour Signage (including stands) *	each	\$4	\$8	\$4	\$8	1.1%	1.1%	
Plastic Sandwich Boards (24" x 36")	each	\$5	\$10	\$5	\$10	1.1%	1.1%	
Static Message Sign	each	\$38	\$77	\$38	\$78	1.1%	1.1%	
Electronic Highway Sign (includes programming, delivery, & removal)	3 days	\$767	\$869	\$775	\$878	1.1%	1.1%	
Portable Bar & Ice Bin	each	\$128	\$128	\$129	\$129	1.1%	1.1%	
White board (rolling)(includes markers)	each	\$10	\$10	\$10	\$10	1.1%	1.1%	
Flip chart stand	each	\$10	\$10	\$10	\$10	1.1%	1.1%	
Flip Chart Kit (markers, paper, sticky tack, pens)	each	\$26	\$26	\$26	\$26	1.1%	1.1%	
Projection Screen	each	\$20	\$20	\$21	\$21	1.1%	1.1%	
Labour (minimum 3 hours)	per hour	Cost	Cost + 25%	Cost	Cost + 25%	0.0%	0.0%	
*Certain bookings may require labour charges. Renters will be advised of charges at time of booking.								
ADMISSIONS & MEMBERSHIPS								
Children under 5	per visit	\$0.00	\$0.00	\$0.00	\$0.00	0.0%	0.0%	
Children Aged 5 to 11	per visit	\$4.00	\$4.00	\$4.00	\$4.00	0.0%	0.0%	
10 Punch Pass	10 visits	\$35.00	\$35.00	\$35.00	\$35.00	0.0%	0.0%	
20 Punch Pass	20 visits	\$59.50	\$59.50	\$59.50	\$59.50	0.0%	0.0%	
3 Month Pass	N/A	\$93.50	\$93.50	\$93.50	\$93.50	0.0%	0.0%	
6 Month Pass	N/A	\$155.00	\$155.00	\$155.00	\$155.00	0.0%	0.0%	
Youth Aged 12 to 17	per visit	\$4.25	\$4.25	\$4.25	\$4.25	0.0%	0.0%	

	Unit	2019 Fees		2020 Fees		Percent Change		Comment
		Resident	Non Resident	Resident	Non Resident	Resident	Non Resident	
10 Punch Pass	10 visits	\$36.50	\$36.50	\$36.50	\$36.50	0.0%	0.0%	
20 Punch Pass	20 visits	\$62.00	\$62.00	\$62.00	\$62.00	0.0%	0.0%	
3 Month Pass	N/A	\$116.50	\$116.50	\$116.50	\$116.50	0.0%	0.0%	
6 Month Pass	N/A	\$163.00	\$163.00	\$163.00	\$163.00	0.0%	0.0%	
Adults Aged 18 to 54	per visit	\$6.50	\$6.50	\$6.50	\$6.50	0.0%	0.0%	
10 Punch Pass	10 visits	\$60.00	\$60.00	\$60.00	\$60.00	0.0%	0.0%	
20 Punch Pass	20 visits	\$115.00	\$115.00	\$115.00	\$115.00	0.0%	0.0%	
3 Month Pass	N/A	\$155.00	\$155.00	\$155.00	\$155.00	0.0%	0.0%	
6 Month Pass	N/A	\$273.00	\$273.00	\$273.00	\$273.00	0.0%	0.0%	
Seniors Aged 55 to 79	per visit	\$5.50	\$5.50	\$5.50	\$5.50	0.0%	0.0%	
10 Punch Pass	10 visits	\$50.00	\$50.00	\$50.00	\$50.00	0.0%	0.0%	
20 Punch Pass	20 visits	\$92.00	\$92.00	\$92.00	\$92.00	0.0%	0.0%	
3 Month Pass	N/A	\$125.50	\$125.50	\$125.50	\$125.50	0.0%	0.0%	
6 Month Pass	N/A	\$210.00	\$210.00	\$210.00	\$210.00	0.0%	0.0%	
Super Senior Aged 80+	per visit	\$0.00	\$0.00	\$0.00	\$0.00	0.0%	0.0%	
Family (up to 2 adults & their dependents who reside in the same household)	per visit	\$15.00	\$15.00	\$15.00	\$15.00	0.0%	0.0%	
Family 10 Punch Pass	10 visits	\$136.50	\$136.50	\$136.50	\$136.50	0.0%	0.0%	
Shower	per visit	\$5.00	\$5.00	\$5.00	\$5.00	0.0%	0.0%	
Shinny Goalies	per visit	\$0.00	\$0.00	\$0.00	\$0.00	n/a	n/a	
Bariff Access Program Participants	N/A	100% discount		100% discount		n/a	n/a	
Skate Party 2-11 Attendees	per party	\$205	\$205	\$205	\$205	2.5%	2.5%	
Skate Party 12-20 Attendees	per party	\$280	\$280	\$280	\$280	1.8%	1.8%	
Skate Party 21-30 Attendees	per party	\$330	\$330	\$330	\$330	1.5%	1.5%	
OTHER FEES								
Skate Sharpening	per sharpen	\$6.00	\$6.00	\$6.00	\$6.00	0.0%	0.0%	
Skate Rental	per pair	\$5.50	\$5.50	\$5.50	\$5.50	0.0%	0.0%	
Skate Sharpening 10 Punch Pass	10 sharpens	\$55.00	\$55.00	\$55.00	\$55.00	0.0%	0.0%	
Resale Products - Accessories	per item	Cost + 60%	Cost + 60%	Cost + 60%	Cost + 60%	N/A	N/A	
Resale Products - Apparel	per item	Cost + 75%	Cost + 75%	Cost + 75%	Cost + 75%	N/A	N/A	
Resale Products - Clearance	per item	Cost + 25%	Cost + 25%	Cost + 25%	Cost + 25%	N/A	N/A	
ADMINISTRATIVE FEES								
Booking Changes/Amendments Administrative	per occurrence	\$25.00	\$25.00	\$25.00	\$25.00	0.0%	0.0%	
Program Cancellation Administrative Fee	per occurrence	\$10.00	\$10.00	\$10.00	\$10.00	0.0%	0.0%	
Late Booking Cancellation Fee	per occurrence	25% of booking fee	25% of booking fee	25% of booking fee	25% of booking fee	N/A	N/A	
SPONSORSHIP/ ADVERTISEMENT ANNUAL								
Logo on Ice Large	approx. 12"x15"	\$2,500	\$4,000	\$2,500	\$4,000	0.0%	0.0%	
Logo on Ice Small	approx. 4"x4"	\$1,500	\$2,500	\$1,500	\$2,500	0.0%	0.0%	
Inside Arena Boards								
Board width	28"-41"	\$375	\$575	\$375	\$575	0.0%	0.0%	
Board width	47"-49"	\$475	\$675	\$475	\$675	0.0%	0.0%	
Board width	50"-75"	\$575	\$775	\$575	\$775	0.0%	0.0%	
Board width	70"-75"	\$675	\$875	\$675	\$875	0.0%	0.0%	
Board width	80"-88"	\$775	\$975	\$775	\$975	0.0%	0.0%	
Board width	96"	\$875	\$1,075	\$875	\$1,075	0.0%	0.0%	
Board width	119"-124"	\$1,075	\$1,275	\$1,075	\$1,275	0.0%	0.0%	
Outside Arena Board	approx. 72"-8"	\$500	\$700	\$500	\$700	0.0%	0.0%	
Wall Board	approx. 32"x7"	\$375	\$575	\$375	\$575	0.0%	0.0%	
Wrap Ice Resurfacer	3' x 6'	\$2,000	\$4,000	\$2,000	\$4,000	0.0%	0.0%	
Arena Lobby Advertising	approx. 24"x3"	\$75 / month	\$90 / month	\$75 / month	\$90 / month	0.0%	0.0%	
Public Skate Sponsorship	per session	\$195	\$250	\$195	\$250	0.0%	0.0%	

SCHEDULE "M"
TO TOWN OF BANFF FEES AND CHARGES BYLAW
SEWER SYSTEM (BYLAW 17-3)

SYSTEM FEES					
	Unit Base	2019 Fee	2020 Fee	Increase	Comment
Connection of Sewer Services	per unit	Costs as determined by Director, Corporate Services	Costs as determined by Director, Corporate Services		
Application for sewage service connection	per unit	\$200.00	\$200.00	0%	
Termination of Sewer Service	per unit	\$200.00	\$200.00	0%	
Sanitary Dump Station (RV Single Use)	per load	\$5.00	\$10.00	100%	
Sanitary Dump Station (Commerical Use)	per load	\$40.00	\$60.00	50%	

SCHEDULE "M"
TO TOWN OF BANFF FEES AND CHARGES BYLAW
SEWER SYSTEM (BYLAW 17-3)
SEWER UTILITY RATES

Consumption Rate (per cubic meter)			
Town Rate		Out of Town Rate	
2019	2020	2019	2020
\$2.13	\$2.26	\$2.64	\$2.80

Water Meter Service Size	Monthly Base Rate		Monthly Base Rate	
	Town Rate	Out of Town Rate	Town Rate	Out of Town Rate
	2019		2020	
15 mm (.625 inch)	\$14.13	\$18.38	\$14.99	\$19.50
20 mm (.75 inch)	\$15.54	\$21.19	\$16.49	\$22.49
25 mm (1.0 inch)	\$19.78	\$25.41	\$20.98	\$26.96
40 mm (1.5 inch)	\$25.41	\$32.49	\$26.96	\$34.48
50 mm (2.0 inches)	\$40.97	\$50.85	\$43.47	\$53.95
75 mm (3.0 inches)	\$155.36	\$197.74	\$164.84	\$209.80
100 mm (4.0 inches)	\$197.74	\$254.24	\$209.80	\$269.75
150 mm (6.0 inches)	\$296.62	\$367.23	\$314.71	\$389.63
Unmetered Properties	Un-metered rates are based on the service running to the property and are to be set by the Town Manager.			

Consumers 65 years of age and older are eligible for a \$50.00 per annum reduction in annual sewer charges for the residence owned and occupied by that consumer. Such reduction shall be given upon the consumer providing satisfactory evidence to the Director, Corporate Services of their date of birth.

Sulphur Mountain monthly infrastructure surcharge - \$1,550 per property located outside of the Town boundary serviced by the line identified below:

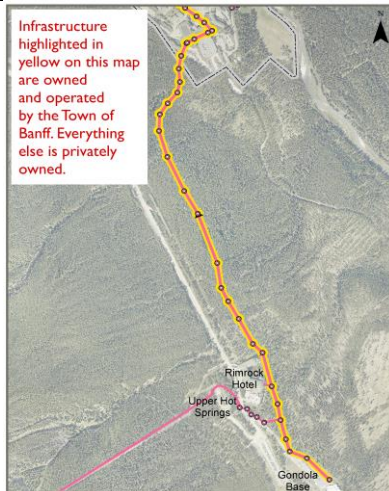

Percentage	
Town Rate	Out of Town Rate
2020	2020
6%	6%

Percentage Increase		
Water Meter Service Size	Monthly Base Rate	
	Town Rate	Out of Town Rate
	2020	
15 mm (.625 inch)	6%	6%
20 mm (.75 inch)	6%	6%
25 mm (1.0 inch)	6%	6%
40 mm (1.5 inch)	6%	6%
50 mm (2.0 inches)	6%	6%
75 mm (3.0 inches)	6%	6%
100 mm (4.0 inches)	6%	6%
150 mm (6.0 inches)	6%	6%
Unmetered Properties	Un-metered rates are based on the service running to the property and are to be set by	

SCHEDULE "N"
TO TOWN OF BANFF FEES AND CHARGES BYLAW
FESTIVALS AND SPECIAL EVENTS

		2019	2020	Increase
Application Fees				
Destination Tourism Event		\$325.00	\$325.00	0%
Festival and Special Event		\$250.00	\$250.00	0%
Community or Not-for-Profit Event		no charge	no charge	n/a
Special Event License Fees				
Licence Category	Description /Requirements			
Temporary Special Event	A temporary special event is held for a period of 1-4 days. The temporary special event may be: seasonal markets, craft fairs, sport and recreation, cultural exhibits, food and beverage or related. Farmers markets may be considered temporary if they are held less than <4 days.	\$338	\$338	0%
Seasonal Special Event	A seasonal special event is held for a period of more than 4 days as determined by Policy C5001. Seasonal special event license may only be applied to approved farmers markets or cultural exhibits.	\$678.77	\$678.77	0%
Community/Not-for-profit Special Event	The applicant must meet the definition for community and not-for profit as established within the Festival and Special Event Policy	no charge	no charge	n/a
Non-Resident Special Event Surcharge	A non-resident special event surcharge is applied to organizers of special events who are neither incorporated within the boundaries of the Town nor reflected on the current Town tax assessment roll. The surcharge is paid in addition to the special event license fee.	\$169	\$169	0%
Special Event Site Fee (Town of Banff Leasehold)				
Participant Site User Fee	Not for Profit			
Up to 1500 participants	\$320/day	\$640/day	\$640/day	0%
1500+ participants	\$.25/participant/day	\$.35/participant/day	\$.35/participant/day	0%

SCHEDULE "O"
TO TOWN OF BANFF FEES AND CHARGES BYLAW
STREET AND PUBLIC USE PLACE (BYLAW 124)

	Unit Base	2019 Fee	2020 Fee	Increase	Comment
Street and Public Place Use Permit Administration Fee	per permit	\$50.00	\$50.00	0%	
Street and Public Place Use Fees					
Parking Stall (Public Parking Lot)	per day per stall	\$30.00	\$30.00	0%	
Parking and Traffic Lanes (Roadway)	per linear metre per day	\$6.00	\$6.00	0%	
Transit Zone	per day	\$350.00	\$350.00	0%	
Sidewalks and Boulevards – CD and CA Districts	per square metre per day	\$5.00	\$5.00	0%	
Sidewalks and Boulevards – areas other than the CD and CA	per square metre per day	\$4.00	\$4.00	0%	
Construction or Excavation on a Public Place	per square metre of road use per day	\$3.00	\$3.00	0%	
BUSKING FEES					
2 Day Permit	per permit	\$25.00	\$25.00	0%	
7 Day Permit	per permit	\$50.00	\$50.00	0%	
4 Month Permit	per permit	\$150.00	\$150.00	0%	
Sidewalk Seating/Café. CD District					
Type 1 - Counter Service	per permit	\$15/chair + \$25/table	\$15/chair + \$25/table	0%	
Type 2 - Table Service	per permit	\$25/chair + \$55/table	\$25/chair + \$55/table	0%	
Type 3 - Full Service	per permit	\$55/chair + \$200/table	\$55/chair + \$200/table	0%	
Outdoor Merchandise Display, CD District	Private Lands	per permit	\$200.00	\$200.00	0%
Outdoor Merchandise Display, CD District	Public Lands	per permit	\$200.00	\$200.00	0%
Storage for Items Removed from the Street	per day	\$105.00	\$105.00	0%	
Remedial Work Performed by Town	-	Cost Plus 25%	Cost Plus 25%	0%	
Encroachment Agreement	per agreement	\$ 350.00	\$ 350.00	0%	

Exemptions from Street and Public Use Fees:

- Use of a Public Place for which a rental fee is charged under the Fees and Charges Bylaw
- Any other application deemed by the Town to be exempt

SCHEDULE "P"**TO TOWN OF BANFF FEES AND CHARGES BYLAW****TAXI (BYLAW 25-3)**

	Unit Base	2019 Fee	2020 Fee	Increase	Comment
Broker's License	per license	\$31.00	\$31.00	0%	
Taxi License Taxi Livery Plate	per taxi	\$62.00	\$62.00	0%	
Taxi Driver Annual License Fee	per driver	\$31.00	\$50.00	61%	
Taxi Inspection Fee (2 inspections)	per taxi	\$62.00	\$62.00	0%	
Taxi Livery Plate Lottery Application	per application	\$100.00	\$100.00	0%	

SCHEDULE "Q"
TOWN OF BANFF FEES AND CHARGES
Non-Residential Waste Bylaw 377 and Residential Waste Bylaw 376

Fees For Materials Accepted at the Town of Banff Transfer Site					
	Unit Base	2019 Fee	2020 Fee	Increase	Comment
Appliances - stoves, washers, dryers, dishwashers (white metals)	per item	\$10.00	\$10.00	0%	
Ballasts or Fixtures	per item	\$5.00	\$5.00	0%	
Batteries (automotive)	per item	\$3.00	\$3.00	0%	
Box Spring	per piece	\$15.00	\$15.00	0%	
CPU and Keyboard	per set	\$5.00	\$5.00	0%	
Furnaces (metal)	per item	\$10.00	\$10.00	0%	
Hazardous Waste (when permitted)	per litre	\$5.00	\$5.00	0%	
Furniture	per item	\$15.00	\$15.00	0%	
Lights - Metal Halide/High Pressure Sodium Bulbs	per item	\$5.00	\$5.00	0%	
Hot Water Tanks	per item	\$10.00	\$10.00	0%	
Mattresses	per piece	\$20.00	\$20.00	0%	
Microwaves	per item	\$5.00	\$5.00	0%	
Monitors	per item	\$5.00	\$5.00	0%	
Paint	per litre	\$5.00	\$5.00	0%	
Printers	per item	\$5.00	\$5.00	0%	
Propane Tanks / Cylinders	0-10 lbs tank	\$5.00	\$5.00	0%	
	11-20 lbs tank	\$10.00	\$10.00	0%	
	21 lbs and up tank	\$15.00	\$15.00	0%	
Refrigerators/Freezers/Air Conditioning/Cooling Units	per item	\$20.00	\$20.00	0%	
Shipping Pallets	per item	\$3.00	\$3.00	0%	
Stereos/Sound Systems & Other Electronics	per item	\$5.00	\$5.00	0%	
Televisions	per item	\$5.00	\$5.00	0%	
Tires	per item	\$5.00	\$5.00	0%	
Yard Waste - Organic (no soils)	per tonne	\$50 (\$10/tonne minimum)	\$50 (\$10/tonne minimum)	0%	minimum charge, \$10/tonne
Unsorted Load Handling	per hour	\$180 (\$45/tonne minimum)	\$180 (\$45/tonne minimum)	0%	minimum charge, \$45/tonne

Fees only apply to non-residential and out-of-town deliveries except for construction waste.

SCHEDULE "Q"
TOWN OF BANFF FEES AND CHARGES
Non-Residential Waste Bylaw 377 and Residential Waste Bylaw 376
WASTE UTILITY RATES

Definitions

2 Yard Bins: Existing metal bins used throughout the commercial sector, equivalent to 1529 litres in capacity

Extra Scheduled: If a commercial property calls in advance of the day they require a pick up over and above their scheduled pick-ups, this is the rate applied.

Extra Unscheduled: If a commercial property calls on the same day that they require a pick up over and above their scheduled pick-ups, this is the rate applied. It consists of a flat fee of \$230 to have the truck and staff come to the property and then a per bin fee would be applied for every bin emptied during the stop.

2020									
Non-residential Garbage - Quarterly Rates									
2 Yard Bin	Extra	Extra	# of Stops per Week						
# of Bins	Scheduled	Unscheduled	1	2	3	4	5	6	7
1	34	253	339	676	1014	1351	1690	2028	2365
2	59	269	587	1173	1759	2344	2930	3516	4102
3	83	286	834	1668	2502	3336	4170	5003	5837
4	108	302	1082	2165	3246	4328	5410	6491	7574
5	133	322	1331	2660	3990	5320	6650	7980	9309
6	157	338	1579	3156	4734	6312	7890	9468	11046
7	182	355	1827	3653	5479	7305	9130	10956	12782

Non-residential Garbage - Quarterly Rates									
1100 Litre	Extra	Extra	# of Stops per Week						
# of Bins	Scheduled	Unscheduled	1	2	3	4	5	6	7
1	27	248	269	537	805	1073	1342	1610	1878
2	45	260	448	894	1341	1788	2234	2681	3127
3	63	272	625	1250	1876	2501	3126	3751	4377
4	80	284	804	1608	2412	3214	4018	4822	5625
5	98	296	983	1964	2946	3928	4910	5892	6874
6	116	307	1161	2321	3481	4642	5802	6962	8123
7	134	319	1340	2678	4017	5356	6694	8033	9372

660 Litre	Extra	Extra	# of Stops per Week						
# of Bins	Scheduled	Unscheduled	1	2	3	4	5	6	7
1	20	244	197	394	592	788	985	1182	1378
2	31	251	304	608	912	1216	1520	1824	2127
3	41	258	412	822	1233	1645	2056	2466	2877
4	52	265	519	1037	1554	2073	2590	3109	3626
5	63	272	625	1250	1876	2501	3126	3751	4377

Non-residential Cardboard - Quarterly Rates

2 Yard Bin	Extra	Extra	# of Stops per Week						
# of Bins	Scheduled	Unscheduled	1	2	3	4	5	6	7
1	31	250	310	619	929	1239	1549	1858	2168
2	51	263	509	1017	1525	2033	2542	3050	3558
3	71	276	708	1414	2120	2827	3533	4240	4946
4	91	289	906	1811	2716	3620	4525	5430	6335
5	110	302	1104	2207	3311	4414	5517	6620	7723

1100 Litres	Extra	Extra	# of Stops per Week						
# of Bins	Scheduled	Unscheduled	1	2	3	4	5	6	7
1	26	246	254	508	762	1016	1270	1524	1778
2	40	255	398	795	1191	1588	1985	2381	2778
3	54	265	541	1080	1619	2159	2698	3238	3777
4	68	274	683	1365	2047	2729	3412	4094	4776
5	83	284	826	1651	2475	3300	4125	4951	5776
6	97	293	969	1936	2903	3871	4840	5807	6774

660 Litre	Extra	Extra	# of Stops per Week						
# of Bins	Scheduled	Unscheduled	1	2	3	4	5	6	7
1	20	242	197	394	592	789	985	1182	1379
2	29	248	283	566	848	1131	1413	1696	1979
3	37	254	369	737	1105	1473	1842	2210	2578
4	46	259	455	908	1362	1815	2270	2724	3177
5	54	265	541	1080	1619	2159	2698	3238	3777
6	63	271	625	1250	1876	2501	3126	3751	4377

Non-residential Food Waste - Quarterly Rates					
2 Yard Bin	Extra	Extra	# of Stops per Week		
# of Bins	Scheduled	Unscheduled	1	2	3
1	21	246	203	406	609
2	35	256	353	704	1056
3	50	266	501	1001	1501
4	65	276	650	1299	1948
5	80	286	798	1596	2394
6	95	296	948	1894	2841
7	109	306	1096	2191	3287

660 Litres	Extra	Extra	# of Stops per Week			
# of Bins	Scheduled	Unscheduled	1	2	3	4
1	12	241	118	237	355	473
2	19	245	183	365	548	730
3	25	249	247	494	740	987
4	31	254	311	622	933	1244
5	38	258	376	751	1125	1501
6	44	262	440	879	1319	1757
7	51	266	505	1008	1511	2015
8	57	271	568	1136	1704	2271
9	63	275	632	1264	1897	2529
10	70	279	697	1393	2089	2785
11	76	283	761	1522	2282	3043
12	83	288	825	1650	2474	3299

360 Litres	Extra	Extra	# of Stops per Week		
# of Bins	Scheduled	Unscheduled	1	2	3
1	9	239	89	179	267
2	13	241	124	248	372
3	16	243	160	319	478
4	20	246	195	389	582
5	23	248	230	458	688
6	27	250	264	529	793

Non-Residential Drop Off Rates	
	Rate
Garbage	\$224.00 / tonne
Cardboard	\$54.00 / tonne
Mixed Paper	Free
Food	\$104.00 / tonne
Recyclable Containers (tin, plastic, metal or glass)	Free

Residential and Other Waste & Recycling Fees	
Residential	Annual Fees
Per Standard Housing Unit Flat Rate	\$232
Bed & Breakfast	
5 or more bedrooms will pay 2 x the Residential fee	\$464
Less than 5 bedrooms will pay the Residential fee	\$232
Commercial properties with Residential style bins	
Commercial properties using a residential style bin will pay 2 x the 2 Yard bin Commercial Rate for the service they receive due to the bin having twice that capacity.	

Rates for Out of Town Parties Dropping Off Waste & Recyclables	
Description	Rate
Garbage	\$280.00 / tonne
Cardboard	\$92.00/ tonne
Mixed Paper	\$92.00/tonne
Food	\$229.00 / tonne
Recyclable Containers (tin, plastic, metal or glass)	\$271 / tonne

Construction Waste Drop off Rates (Residential & Non-Residential)	
Description	Rate
Sorted Load	\$155.00 / tonne
Assorted Metals (excluding food containers)	\$100.00 / tonne
Unsorted Load	\$230.00 / tonne
Unsorted Drywall / Gypsum	\$285.00/tonne
Unsorted Asphalt Shingles	\$285.00 / tonne
Fluorescent Bulb	\$2.00/each
Fluorescent Tube	\$0.10/foot
Construction Waste Minimum Charge: \$10.00	

SCHEDULE "R"
TOWN OF BANFF FEES AND CHARGES
WATER (BYLAW 157-1)

SYSTEM FEES					
	Unit Base	2019 Fee	2020 Fee	Increase	Comment
Connection of Water Services	per unit	Costs as determined by Town Manager	Costs as determined by Town Manager		
Application for water supply	per unit	\$200.00	\$200.00	0%	
Application for supply termination	per unit	\$200.00	\$200.00	0%	
Turn on or turn off	per unit	\$50.00	\$50.00	0%	
Failure for owner to attend scheduled service appointment	per unit	\$50.00	\$50.00	0%	
Water Hydrant use permit fee/water fill station unit	per day	\$100.00	\$100.00	0%	
Hydrant water meter & back flow prevention device deposit	per unit	\$1000.00	\$1000.00	0%	
Water hydrant meter rental/water supply service	per day	\$50.00	\$50.00	0%	
Water consumed from a water hydrant	per m ³	\$2.00	\$2.00	0%	
Unscheduled requests	per hour	\$60.00	\$60.00	0%	
Minimum charge M-F 4 p.m. to 8 a.m. and all day S-S		\$120.00	\$120.00	0%	

SCHEDULE "R"
TOWN OF BANFF FEES AND CHARGES
WATER (BYLAW 157-1)
WATER UTILITY RATES

Consumption Rate (per cubic meter)			
Town Rate		Out of Town Rate	
2019	2020	2019	2020
\$0.97	\$0.99	\$1.22	\$1.24

Water Meter Service Size	Monthly Base Rate		Monthly Base Rate	
	Town Rate	Out of Town Rate	Town Rate	Out of Town Rate
	2019	2019	2020	2020
15 mm (.625 inch)	\$5.09	\$6.62	\$5.19	\$6.75
20 mm (.75 inch)	\$5.60	\$7.64	\$5.70	\$7.78
25 mm (1.0 inch)	\$7.12	\$9.16	\$7.26	\$9.34
40 mm (1.5 inch)	\$9.16	\$11.72	\$9.34	\$11.94
50 mm (2.0 inches)	\$14.77	\$18.33	\$15.05	\$18.68
75 mm (3.0 inches)	\$56.02	\$71.31	\$57.08	\$72.67
100 mm (4.0 inches)	\$71.31	\$91.68	\$72.67	\$93.42
150 mm (6.0 inches)	\$106.97	\$132.43	\$109.00	\$134.95

Unmetered Properties Un-metered rates are based on the service running to the property and are to be set by the Town Manager.

The Rates identified in this Schedule shall apply in the calendar year indicated (from January 1 to December 31 inclusive).

Consumers 65 years of age and older are eligible for a \$50.00 per annum reduction in annual water charges for the residence owned and occupied by that consumer. Such reduction shall be given upon the consumer providing satisfactory evidence to the Town Manager of his or her date of birth.

Percentage Increase	
Town Rate	Out of Town
2020	2020
2%	2%

Water Meter Service Size	Percentage Increase	
	Monthly Base Rate	
	Town Rate	Out of Town Rate
	2020	
15 mm (.625 inch)	2%	2%
20 mm (.75 inch)	2%	2%
25 mm (1.0 inch)	2%	2%
40 mm (1.5 inch)	2%	2%
50 mm (2.0 inches)	2%	2%
75 mm (3.0 inches)	2%	2%
100 mm (4.0 inches)	2%	2%
150 mm (6.0 inches)	2%	2%
Unmetered Properties	Un-metered rates are based on the service	

SCHEDULE "S"
TO TOWN OF BANFF FEES AND CHARGES BYLAW
YOUTH PROGRAMS

2020 Fees								
Out of School (effective September 1)	Local				Non-Local			
Program Name	Daily	Weekly	Monthly	Drop In	Daily	Weekly	Monthly	Drop In
Out of School Club - Regular 5 days (Sept-June)			\$414					
Out of School Club - Regular 4 days (Sept-								
Out of School Club - Regular 3 days (Sept-								
Out of School Club - Regular 2 days (Sept-								
Out of School Club (Daily) - 8:30 - 3:00	\$42							
Out of School Club (Daily) - 8:30 - 6:00	\$63							
Out of School Club (Daily)- 12:00 - 3:00	\$21							
Out of School Club (Daily) - 12:00 - 6:00	\$42							
Out of School Club (Daily) - 3:00 - 6:00	\$21							
Into the Wild- Regular 5 dats (Sept-June)			\$414					
Into the Wild - Regular 4 days (Sept - June)			\$351					
Into the Wild - Regular 3 days (Sept - June)			\$279					
Into the Wild - Regular 2 days (Sept - June)			\$198					
Into the Wild -Daily (Daily) 3:00 - 6:00	\$21							
Mountain Adventurers 1/2 Day Friday (Sept - June) Full Session								
Mountain Adventurers 1/2 Day Friday Daily	\$5							
Summer Programs (effective July 1)								
Summer Fun 8:30 - 4:00 (July-Aug)	n/a				n/a			
Summer Fun 8:30 - 6:00 (July-Aug)	\$46				\$66			
Summer Fun Overnight Trips	\$80				\$100			
Specialty Camps		\$180- \$245				\$207- \$295		
Specialty Camp - Art		\$180				\$210		
Specialty Camp - Dance Around the World		\$180				\$210		
Youth Droppin' In	N/A							
Youth Droppin' In - Overnight trip	N/A							
GO Girls/Guys/Youth/B'tween		\$245				\$300		
Playground Pals - half day only				N/A				N/A
Playground Pals - full day				N/A				N/A

SCHEDULE "T"
TO TOWN OF BANFF FEES AND CHARGES BYLAW
FLEET SERVICES EQUIPMENT CHARGE OUT RATES

	2019	2020	Change		
Equipment Category	Rate	Rate	%	Unit	Comments
1-TON	\$32	\$32	0%	hr	Operator not included
Add Dump Body	\$7	\$7	0%	hr	
Add Equipment Trailer	\$9	\$9	0%	hr	
Add Slide in Sander	\$18	\$18	0%	hr	
ONE TON CREW CAB	\$35	\$35	0%	hr	Operator not included
1/2 & 3/4 TON P/U'S	\$25	\$25	0%	hr	Operator not included
CREW CAB	\$26	\$26	0%	hr	Operator not included
AERIAL LIFT TRUCK	\$175	\$175	0%	hr	Operator included
EXCAVATOR ¹	\$220	\$220	0%	hr	Operator included
BACKHOE ²	\$200	\$200	0%	hr	Operator included
¹ Add 30% for breaker - 15% for packer					
² Add 20% for breaker - 10% for packer					
BUS * 14 PASSENGER	\$91	\$91	0%	hr	Operator included
CRANE TRUCK	\$216	\$216	0%	hr	Operator included
CHIPPER	\$120	\$120	0%	hr	Operator included
DUMP TRUCK - SINGLE AXLE	\$102	\$102	0%	hr	Operator included
DUMP TRUCK - TANDEM AXLE	\$120	\$120	0%	hr	Operator included
GARBAGE TRUCK *	\$150	\$150	0%	hr	Operator included
GENERATOR 85kv	\$350	\$350	0%	day	Operator not included
HOTSY	\$230	\$230	0%	day	Operator included
GRADER	\$210	\$210	0%	hr	Operator included
AIR COMPRESSOR 185 CFM	\$270	\$270	0%	day	Operator included
ICE RESURFACER *	\$100	\$100	0%	hr	Operator included
LOADER KUBOTA 420	\$90	\$90	0%	hr	Operator included
LOADER - SKID STEER	\$105	\$105	0%	hr	Operator included
LOADER - RUBBER TIRE	\$140	\$140	0%	hr	Operator included
SNOWMOBILE - 450cc	\$26	\$26	0%	hr	Operator not included
SANDER - 3/4 TON P/U	\$68	\$68	0%	hr	Operator included
SANDER S/A c/w PLOW	\$180	\$180	0%	hr	Operator included
SANITARY SERVICE CAMERA	\$160	\$160	0%	hr	Operator included
SNORKLE MANLIFT	\$150	\$150	0%	day	Operator not included
SWEEPER	\$108	\$108	0%	hr	Operator included
TOOLCAT	\$100	\$100	0%	hr	Operator included
TRACTOR - Light Duty (Mower)	\$61	\$61	0%	hr	Operator included
TRACTOR - Medium Duty (Farm)	\$75	\$75	0%	hr	Operator included
TRAILER (Small 5 TON)	\$12	\$12	0%	hr	Operator not included
VACUUM TRUCK	\$200	\$200	0%	hr	Operator included
VAN	\$55	\$55	0%	hr	Operator not included
WATER TRUCK	\$106	\$106	0%	hr	Operator included

* Only Town of Banff trained operators are permitted to operate listed equipment

* All equipment /specialty vehicle rates include one operator, except Vacuum Truck has two operators.

* 2020 price to be updated in April 2020 when new price guide is issued.

* Generator rate includes delivery/pick-up, no full time operator

* Water charges will apply to Water Truck

SCHEDULE "U"
TO TOWN OF BANFF FEES AND CHARGES BYLAW
Cash-in-lieu of Required Housing (Policy C012 - Housing)

	Unit Base	2019 Fee	2020 Fee	Increase	Comment
Cash-in-lieu of Required Housing	per bedroom	\$32,810	\$34,286	4.50%	Calgary Construction Price Index, Table 327-0058, low rise apartment building. https://www150.statcan.gc.ca/t1/tbl1/en/cv/action?nid=1810013501